

# Patient report

Bio-Rad                      DATE: 09/12/2019  
D-10                         TIME: 01:54 PM  
S/N: #DJ4I016123        Software version: 4.30-2  
Sample ID:                 10575463  
Injection date             09/12/2019 01:34 PM  
Injection #: 7              Method: HbA1c  
Rack #: ---                Rack position: 8

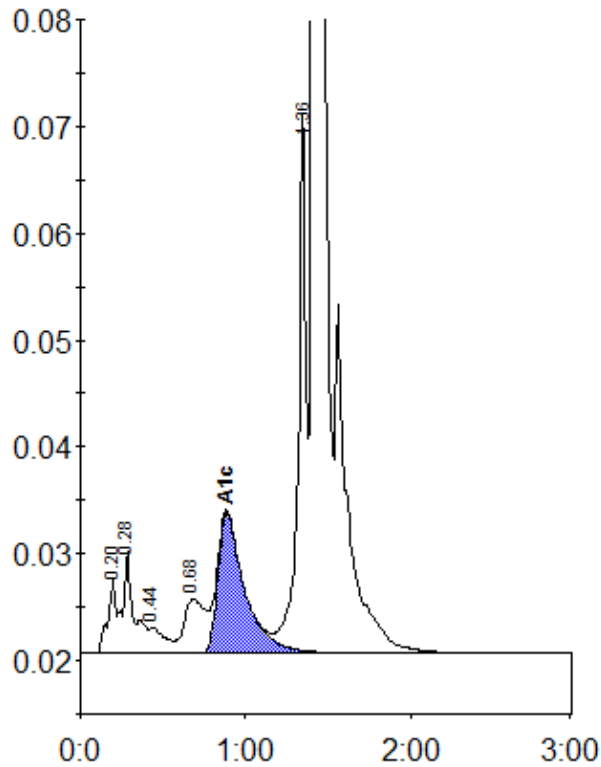

Peak table - ID: 10575463

Peak	R.time	Height	Area	Area %
A1a	0.20	6938	24326	0.9
A1b	0.28	9556	44795	1.7
F	0.44	2388	15954	0.6
LA1c/CHb-1	0.68	5068	46135	1.8
A1c	0.88	13158	148642	7.6
P3	1.36	50482	168961	6.4
A0	1.41	692858	2177234	82.9
Total Area:		2626048		

Concentration:	%
A1c	7.6